

SAN BERNARDINO CITY
 BLOCK 41

- N. 1/2 LOTS 1, 2, 3, 4
 (Assessor's Book 134
 PAGE 01 LOT No.)
- Juana Palomino Lot 1
 6,250 Sq. Ft.
 - Fortunato & Refugio Morana Lot 2
 6,250 Sq. Ft.
 - Jose & Cruz Morales Lot 3
 7,813 Sq. Ft.
 - Manuel & Juanita Najjar Lot 4
 7,813 Sq. Ft.
 - Primo & Carson Ando Lot 5
 12,500 Sq. Ft.
 - William Hickey Lot 6
 6,250 Sq. Ft.
 - Louis & Anna Stutter Lot 7
 6,250 Sq. Ft.
 - Aedine Rogers Lot 8
 4,806 Sq. Ft.
 - Rosemarie Waldo Lot 9
 6,250 Sq. Ft.
 - Irving & Katherine Roloff Lot 10
 4,750 Sq. Ft.
 - John Clauson Lot 11
 6,250 Sq. Ft.

- BENNETTS SUB.
- Bertha Hook & Geo. J. Psichos Lot 1
 20,625 Sq. Ft.
 - Chas. E. & Ida May Marshall Lot 2
 6,875 Sq. Ft.
 - George Psichos Jr. Lot 3
 20,625 Sq. Ft.
 - Sarah E. Mixel E. 37.5' of Lot 4
 5,156 Sq. Ft.
 - Marcelino & Alice Perez Lot 5
 6,591 Sq. Ft.
 - Jesus C. & Maria U. Barrera Lot 6
 5,500 Sq. Ft.
 - Roscoe A. Wingrove Lot 7
 6,875 Sq. Ft.
 - Catarino C. & Sarah Salas Lot 8
 5,775 Sq. Ft.
 - Mercedes Pina N. por. W. 25' Lot 9
 4,538 Sq. Ft.
 - Louis & Letata Mitchell Lot 10
 6,875 Sq. Ft.
 - Will W. Swing Lot 11
 6,875 Sq. Ft.
 - Louis & Maria B. Lujan Lot 12
 6,875 Sq. Ft.
 - Trini G. & Esperanza Guillen Lot 13
 6,875 Sq. Ft.
 - William A. Letten Lot 14
 13,750 Sq. Ft.
 - Joseph H. & Carrie Diddel Jr. Lot 15
 6,875 Sq. Ft.
 - James L. & Reina Castro Lot 16
 6,875 Sq. Ft.
 - Louis L. Young Lot 17
 6,875 Sq. Ft.
 - Lee & Nattel Leland Lot 18
 6,875 Sq. Ft.
 - Earl C. & Addie M. Moring Lot 19
 6,875 Sq. Ft.
 - Manuel, Lupe, Nancy & Antonio Perez Lot 20
 6,875 Sq. Ft.

- SAN BERNARDINO CITY
 BLOCK 57
- LOTS 5, 6, 7 & 8 (Assessor's Book 140
 Page 19 Lot No.)
- Myrel D. & Violet R. Stanley Lot 5
 11,130 Sq. Ft.
 - Bertha M. Rogers et al Lot 6
 12,328 Sq. Ft.
 - Charles F. & Wanda Bowne Lot 7
 11,130 Sq. Ft.
 - A. Beswetherick Lot 8
 7,295 Sq. Ft.
 - Donald J. & Louise B. Reed Lot 9
 8,465 Sq. Ft.
 - William B. & Grace Blessing Lot 10
 8,465 Sq. Ft.
 - Jule G. & Mabel F. Myers Lot 11
 6,420 Sq. Ft.
 - Frieda M. Frost Lot 12
 6,495 Sq. Ft.
 - Gladys S. Persing Lot 13
 2,856 Sq. Ft.
 - Rena Parker Lot 14
 6,495 Sq. Ft.
 - Roy E. & Ruth A. Littlefield Lot 15
 14,469 Sq. Ft.
 - Joe Jr. & Blanche Winters Lot 16
 7,261 Sq. Ft.
 - Anna Pearson & Lois P. Reed Lot 17
 7,200 Sq. Ft.
 - James T. & Agnes M. Lay Lot 18
 15,000 Sq. Ft.

NORTON & HAY SUB

- J.W. Crump W 15' Lot 8
 6,245 Sq. Ft.
- Augustine & Diana M. Chaparro E 10' Lot 9
 6,245 Sq. Ft.
- J. E. & Mary E. Parlow W 30' Lot 10
 6,243 Sq. Ft.
- Concepcion & Lupe Figueroa W 20' Lot 11
 6,242 Sq. Ft.
- Jonnie Jr. & Corrine Cain W 10' Lot 12
 6,241 Sq. Ft.
- Lloyd E. Burgham S 21.3' Lot 13
 3,191 Sq. Ft.
- Nellie G. Romero N 43.5' Lot 14
 1,007 Sq. Ft.
- Clarence & Mary Williams W 10' Lot 15
 6,190 Sq. Ft.
- Candida de Santos E 30' Lot 16
 5,000 Sq. Ft.
- Harry T. & Lucy M. Whaling E 30' Lot 17
 6,250 Sq. Ft.
- Frances Dringsi W 20' Lot 18
 6,250 Sq. Ft.
- Donald A. & Marie G. Saens E 10' Lot 19
 6,250 Sq. Ft.
- C. E. & Bernice G. Crane W 30' Lot 20
 6,250 Sq. Ft.
- Belle Montgomery W 20' Lot 21
 6,250 Sq. Ft.
- Clarence L. & Nellie L. Yohs E 30' Lot 22
 5,000 Sq. Ft.
- Henry & Rella B. Temme W 20' Lot 23
 5,000 Sq. Ft.
- Otto & Ruby E. Simonson E 30' Lot 24
 5,000 Sq. Ft.
- Guillermo & Esther Ortiz W 10' Lot 25
 4,896 Sq. Ft.
- Gertrude W. Lowry E 30' Lot 26
 4,896 Sq. Ft.
- Louise Hightower W 20' Lot 27
 5,000 Sq. Ft.
- Jose M. & Maria de Leon E 30' Lot 28
 5,000 Sq. Ft.
- Bessie L. Smith W 10' Lot 29
 6,250 Sq. Ft.
- John & Nellie G. Serrano E 30' Lot 30
 6,250 Sq. Ft.
- B. A. & Marie S. Serrano W 20' Lot 31
 6,250 Sq. Ft.

TRACT 2828

- Florentine & Concha M. Urianza Lot 6
 11,516 Sq. Ft.
- Tommie L. Ogderson Lot 7
 8,919 Sq. Ft.
- Dorrie & Marie L. Jacobs Lot 8
 7,776 Sq. Ft.
- Leocadio Lopez Lot 9
 17,157 Sq. Ft.
- Water M. Spittler Lot 10
 34,437 Sq. Ft.

SAN BERNARDINO CITY
 BLOCK 72

- LOTS 1, 2, 3 & 8 (Assessor's Book 140
 Page 13 Lot No.)
- Alexander G. & Alice Bernal Lot 1
 5,500 Sq. Ft.
 - Esperanza Guillen & Trini G. Lopez Lot 2
 6,875 Sq. Ft.
 - W. W. Swing Lot 3
 6,875 Sq. Ft.
 - Lloyd & Maxine Bunce Lot 4
 5,266 Sq. Ft.
 - Volney H. & Olive Koubek Lot 5
 7,500 Sq. Ft.
 - Frances E. K. Kennedy (1/2 interest)
 Fred W. & Adela C. Kayser (1/2 interest)
 7,500 Sq. Ft.
 - Helen Inez Smith Lot 6
 7,500 Sq. Ft.
 - Librado & Concepcion Martinez Lot 7
 7,500 Sq. Ft.
 - Donald & Ladyce A. Thompson Lot 8
 6,875 Sq. Ft.
 - Laura P. Lyons Lot 9
 20,625 Sq. Ft.
 - William J. & Gladys I. Moore Lot 10
 13,000 Sq. Ft.
 - State of California Lot 11
 750 Sq. Ft.
 - Lalo G. & Catalina Gradias Lot 12
 2,750 Sq. Ft.
 - Lars & Maude E. Jensen Lot 13
 5,500 Sq. Ft.

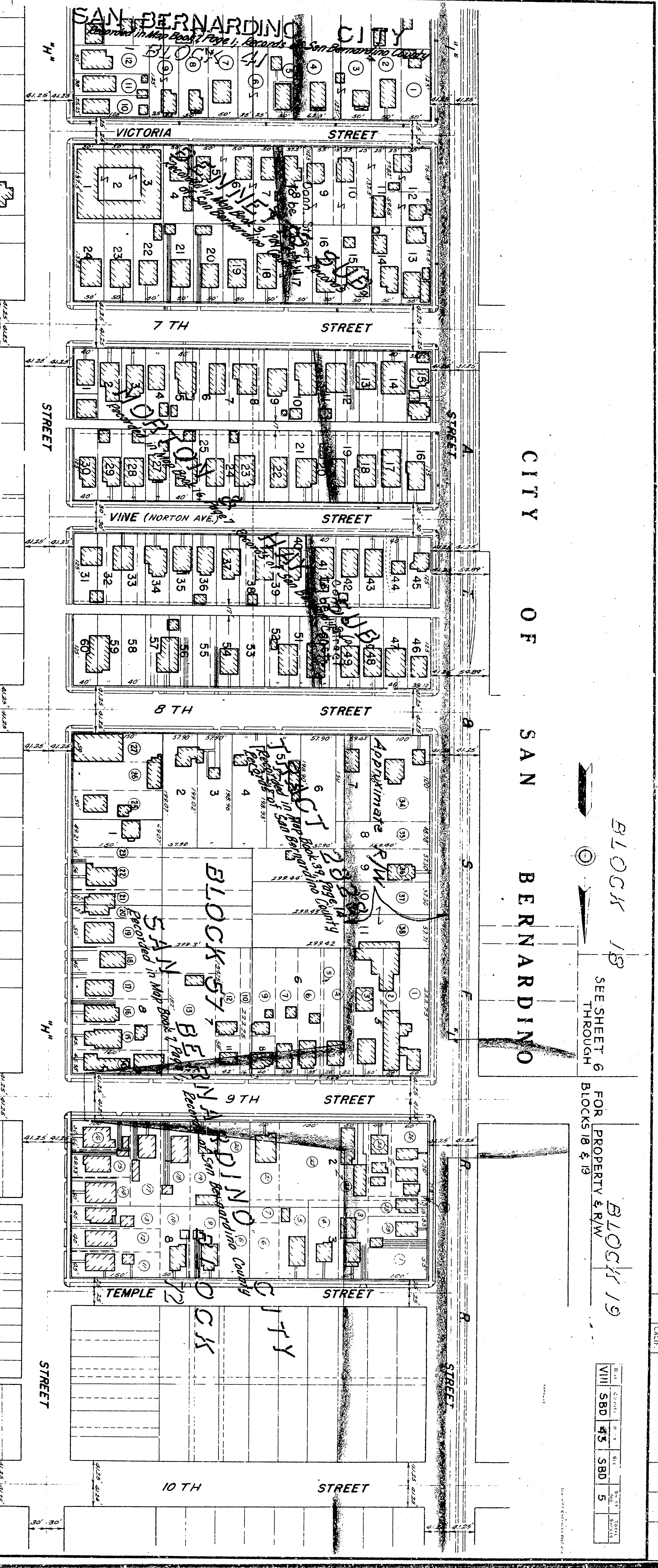

VIII SBD - 43 - SBD
 RIGHT OF WAY MAP
 SCALE
 0 100 FEET 200 300
 SHEET 5 OF

BLOCK 18
 SEE SHEET 6
 THROUGH
 BLOCKS 18 & 19
 BLOCK 19
 FOR PROPERTY & RW

DATE	BY	REVISION
VIII	SBD	43
SBD	43	SBD
SBD	43	SBD
SBD	43	SBD

SAN BERNARDINO CITY
BLOCK 41

- N. 1/2 LOTS 1, 2, 3, 4 (Assessor's Book 134 Page 01 Lot No.)
- Juana Palomino Lot 1
6,250 Sq. Ft.
 - Fortunato & Refugio Morana Lot 2
6,250 Sq. Ft.
 - Jose & Cruz Morales Lot 3
7,813 Sq. Ft.
 - Manuel & Juanita Najjar Lot 4
7,813 Sq. Ft.
 - Primo & Carson Ando Lot 5
12,500 Sq. Ft.
 - William Hickey Lot 6
6,250 Sq. Ft.
 - Louis & Anna Stutter Lot 7
6,250 Sq. Ft.
 - Aedine Rogers Lot 8
4,806 Sq. Ft.
 - Rosemarie Waldo Lot 9
4,806 Sq. Ft.
 - Irving & Katherine Roloff Lot 10
4,750 Sq. Ft.
 - John Clauson Lot 11
6,250 Sq. Ft.

- BENNETTS SUB.**
- Bertha Hook & Geo. J. Psichos Lot 1
20,625 Sq. Ft.
 - Chas. E. & Ida May Marshall Lot 2
6,875 Sq. Ft.
 - George Psichos Jr. Lot 3
20,625 Sq. Ft.
 - Sarah E. Mixel E. 37.5' of Lot 4
5,156 Sq. Ft.
 - Marcelino & Alice Perez Lot 5
6,591 Sq. Ft.
 - Jesus C. & Maria U. Barrera Lot 6
5,500 Sq. Ft.
 - Roscoe A. Wingrove Lot 7
6,875 Sq. Ft.
 - Catarino C. & Sarah Salas Lot 8
5,775 Sq. Ft.
 - Mercedes Pina N. por. W. 25' Lot 9
4,538 Sq. Ft.
 - Louis & Letata Mitchell Lot 10
6,875 Sq. Ft.
 - Will W. Swing Lot 11
6,875 Sq. Ft.
 - Louis & Maria B. Lujan Lot 12
6,875 Sq. Ft.
 - Trini G. & Esperanza Guillen Lot 13
6,875 Sq. Ft.
 - William A. Letten Lot 14
13,750 Sq. Ft.
 - Joseph H. & Carrie Diddel Jr. Lot 15
6,875 Sq. Ft.
 - James L. & Reina Castro Lot 16
6,875 Sq. Ft.
 - Louis L. Young Lot 17
6,875 Sq. Ft.
 - Lee & Nabel L. Lujan Lot 18
6,875 Sq. Ft.
 - Earl C. & Addie M. Moring Lot 19
6,875 Sq. Ft.
 - Manuel, Lupe, Nancy & Antonio Perez Lot 20
6,875 Sq. Ft.

- SAN BERNARDINO CITY**
BLOCK 57
 LOTS 5, 6, 7 & 8 (Assessor's Book 140 Page 19 Lot No.)
- Myrel D. & Violet R. Stanley Lot 5
11,130 Sq. Ft.
 - Bertha M. Rogers et al Lot 6
12,328 Sq. Ft.
 - Charles F. & Wanda Bowne Lot 7
11,130 Sq. Ft.
 - A. Deswethrick Lot 8
7,295 Sq. Ft.
 - Donald J. & Louise B. Reed Lot 9
8,465 Sq. Ft.
 - William B. & Grace Blessing Lot 10
8,465 Sq. Ft.
 - Jule G. & Mabel F. Myers Lot 11
6,420 Sq. Ft.
 - Frieda M. Frost Lot 12
6,495 Sq. Ft.
 - Gladys S. Persing Lot 13
2,856 Sq. Ft.
 - Rena Parker Lot 14
6,495 Sq. Ft.
 - Roy E. & Ruth A. Littlefield Lot 15
14,469 Sq. Ft.
 - Joe Jr. & Blanche Winters Lot 16
7,261 Sq. Ft.
 - Anna Pearson & Lois P. Reed Lot 17
7,200 Sq. Ft.
 - James T. & Agnes M. Lay Lot 18
15,000 Sq. Ft.

NORTON & HAY SUB

- J.W. Crump W 15' Lot 8
6,245 Sq. Ft.
- Augustine & Diana M. Chaparro E 10' Lot 9
6,245 Sq. Ft.
- J. E. & Mary E. Parlow W 30' Lot 10
6,243 Sq. Ft.
- Concepcion & Lupe Figueroa W 20' Lot 11
6,242 Sq. Ft.
- Jonnie Jr. & Corrine Cain W 10' Lot 12
6,241 Sq. Ft.
- Lloyd E. Burgham S 21.3' Lot 13
3,191 Sq. Ft.
- Nellie G. Romero N 43.5' Lot 14
1,007 Sq. Ft.
- Clarence & Mary Williams W 10' Lot 15
6,190 Sq. Ft.
- Candida de Santos E 30' Lot 16
3,000 Sq. Ft.
- Harry T. & Lucy M. Whaling E 30' Lot 17
6,250 Sq. Ft.
- Frances Dringsi W 20' Lot 18
6,250 Sq. Ft.
- Donald A. & Marie G. Saens E 10' Lot 19
6,250 Sq. Ft.
- C. E. & Bernice G. Crane W 30' Lot 20
6,250 Sq. Ft.
- Belle Montgomery W 20' Lot 21
6,250 Sq. Ft.
- Clarence L. & Nellie L. Yohs E 30' Lot 22
5,000 Sq. Ft.
- Henry & Rella B. Temme W 20' Lot 23
5,000 Sq. Ft.
- Otto & Ruby E. Simonson E 30' Lot 24
3,000 Sq. Ft.
- Guillermo & Esther Ortiz W 10' Lot 25
4,896 Sq. Ft.
- Gertrude W. Lowry E 30' Lot 26
4,896 Sq. Ft.
- Louise Hightower W 20' Lot 27
5,000 Sq. Ft.
- Jose M. & Maria de Leon E 30' Lot 28
5,000 Sq. Ft.
- Bessie L. Smith E 10' Lot 29
6,250 Sq. Ft.
- John & Nellie G. Serrano E 30' Lot 30
6,250 Sq. Ft.
- B. A. & Marie S. Serrano E 20' Lot 31
6,250 Sq. Ft.
- W 30' Lot 32

TRACT 2828

- Florentine & Concha M. Urianza Lot 6
11,516 Sq. Ft.
- Tommie L. Ogderson Lot 7
8,919 Sq. Ft.
- Dorrie & Marie L. Jacobs Lot 8
7,776 Sq. Ft.
- Leocadio Lopez Lot 9
17,157 Sq. Ft.
- Water M. Spittler Lot 10
34,437 Sq. Ft.

- SAN BERNARDINO CITY**
BLOCK 72
 LOTS 1, 2, 3 & 8 (Assessor's Book 140 Page 13 Lot No.)
- Alexander G. & Alice Bernal Lot 1
5,500 Sq. Ft.
 - Esperanza Guillen & Trini G. Lopez Lot 2
6,875 Sq. Ft.
 - W. W. Swing Lot 3
6,875 Sq. Ft.
 - Lloyd & Maxine Buncie Lot 4
5,266 Sq. Ft.
 - Volney H. & Olive Koubek Lot 5
7,500 Sq. Ft.
 - Frances E. K. Kennedy (1/2 interest) Lot 6
7,500 Sq. Ft.
 - Fred W. & Adela C. Kayser (3/4 interest) Lot 7
7,500 Sq. Ft.
 - Helen Inez Smith Lot 8
7,500 Sq. Ft.
 - Librado & Concepcion Martinez Lot 9
7,500 Sq. Ft.
 - Donald & Ladyce A. Thompson Lot 10
6,875 Sq. Ft.
 - Laura P. Lyons Lot 11
20,625 Sq. Ft.
 - William J. & Gladys I. Moore Lot 12
13,000 Sq. Ft.
 - State of California Lot 13
750 Sq. Ft.
 - Lalo G. & Catalina Gradias Lot 14
2,750 Sq. Ft.
 - Lars & Maude E. Jensen Lot 15
5,500 Sq. Ft.

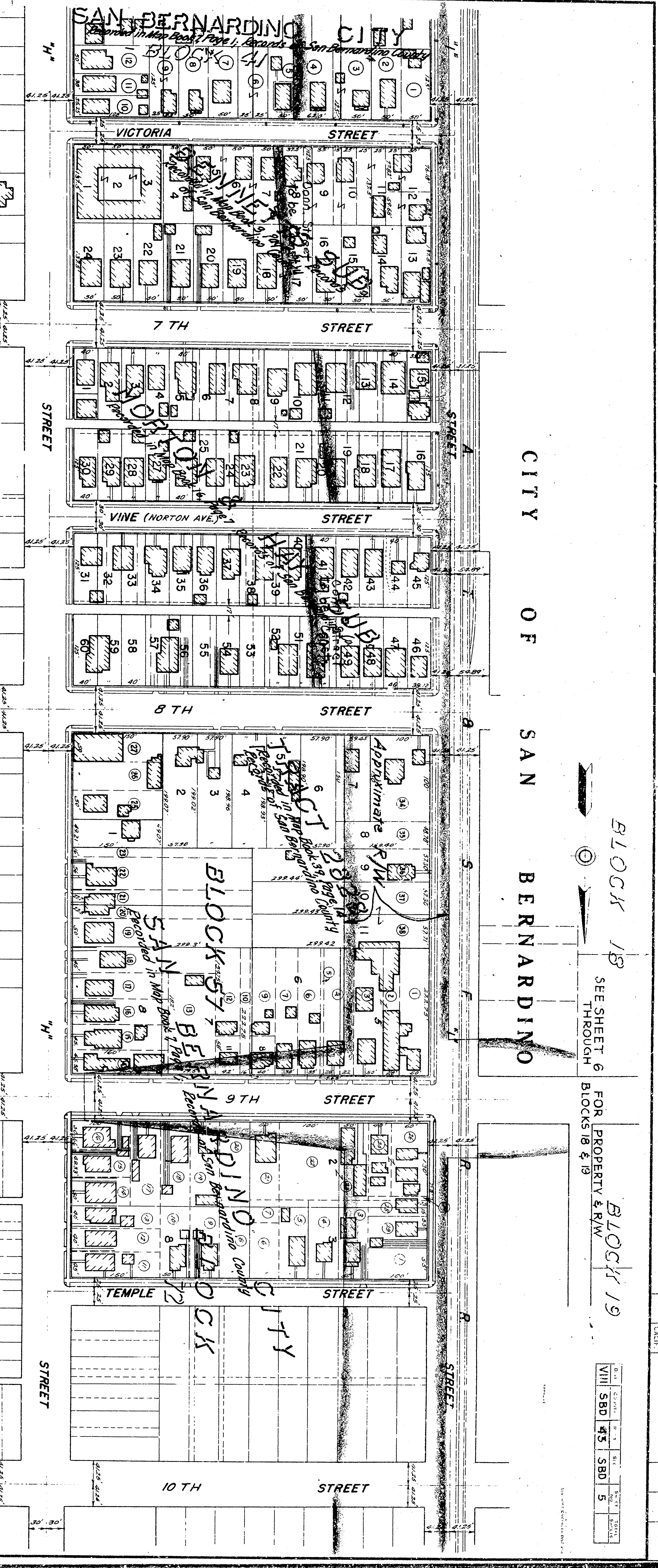

CITY OF SAN BERNARDINO

BLOCK 18
 SEE SHEET 6 THROUGH BLOCKS 18 & 19
 BLOCK 19
 FOR PROPERTY & R/W

VIII SBD - 43 - SBD
 RIGHT OF WAY MAP
 SCALE
 0 100 FEET 200 300
 SHEET 5 OF

DATE	BY	REVISION
VIII SBD	43	SBD
5		